

ELEVATION

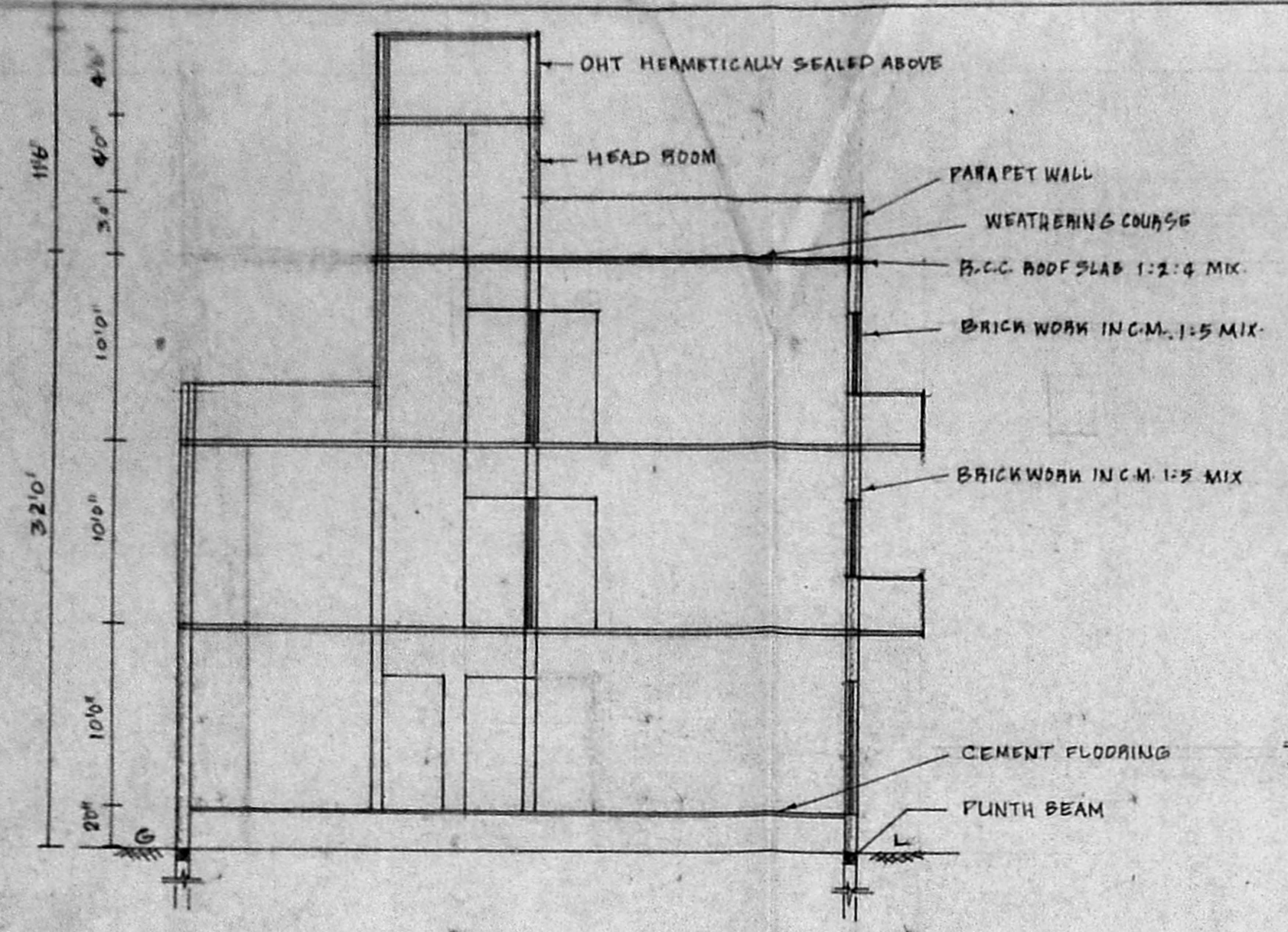

SECTION ON AA

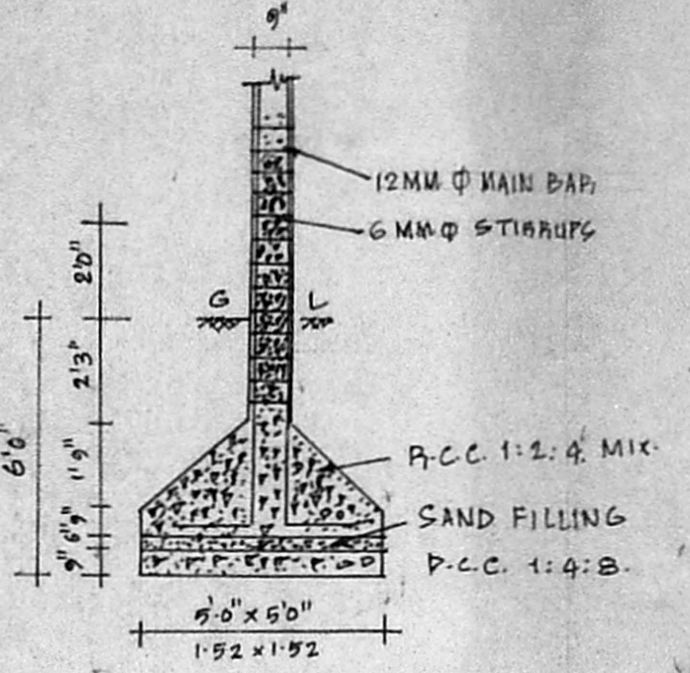

RCC COLUMN DETAIL

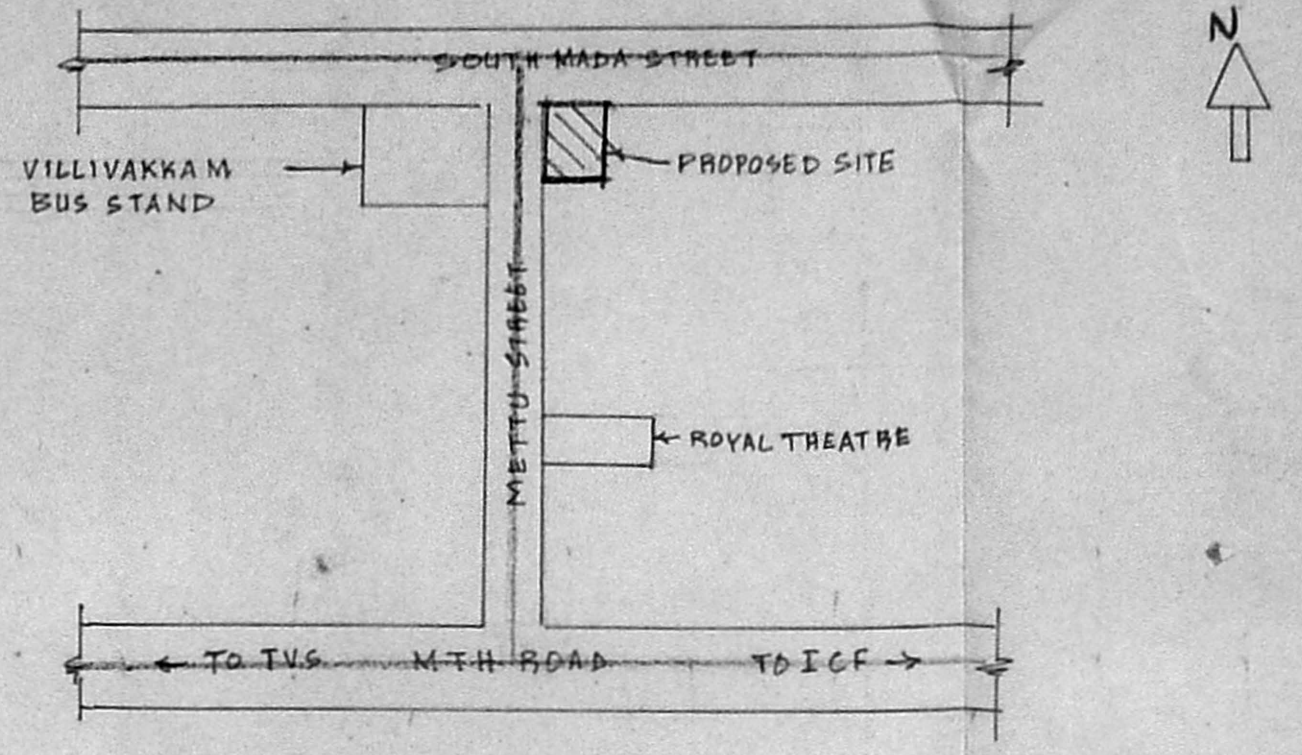

KEY PLAN NTS

JOINERY DETAILS

D	DOOR	3'0" x 6'6"
D ₁	DOOR	2'9" x 6'6"
W	WINDOW	4'0" x 4'0"
W ₁	WINDOW	6'0" x 4'0"
V	VENTILATOR	2'6" x 1'9"
J	JOLLY	9'0" x 4'0"
R ₁	ROLLING SHUTTER	9'0" x 9'6"
W ₂	WINDOW	8'0" x 4'0"

COLOR INDEX

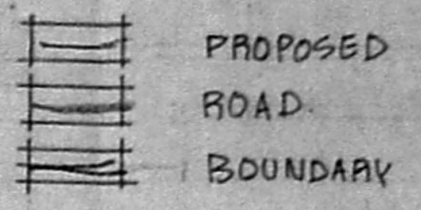

AREA STATEMENT

PLOT EXTENT	337850ft	314-25ft
PROPOSED GROUND FLOOR	6056m ²	9229ft (CONAL)
FIRST FLOOR	18562m ²	
SECOND FLOOR	13170m ²	
TOTAL FLOOR AREA	48517m ²	
COVERAGE	55%	
F.S.I.	1.44	

PLAN SHOWING THE PROPOSED CONSTRUCTION OF RESIDENTIAL BUILDING AT S.NO. 348/1 DDOE NO. 1448 SOUTH MADA STREET IN KONNUR VILLAGE, VILLIVAKKAM.

SCALE 1 INCH = 8 FEET

OWNER

Er. K. VENUGOPAL, Ret. A.E.E. Civil & Sanitary Engineering Consultant Licensed Surveyor, Class-1 No. 930 Licensed Plumber, Class-1 Metro Water Sewerage No. Water Supply No. 3, Neelekandam Street, Nungambakam (East) Madras, Backside of Corporation Girls Higher Secondary School MADRAS-600 034.

LICENSED SURVEYOR

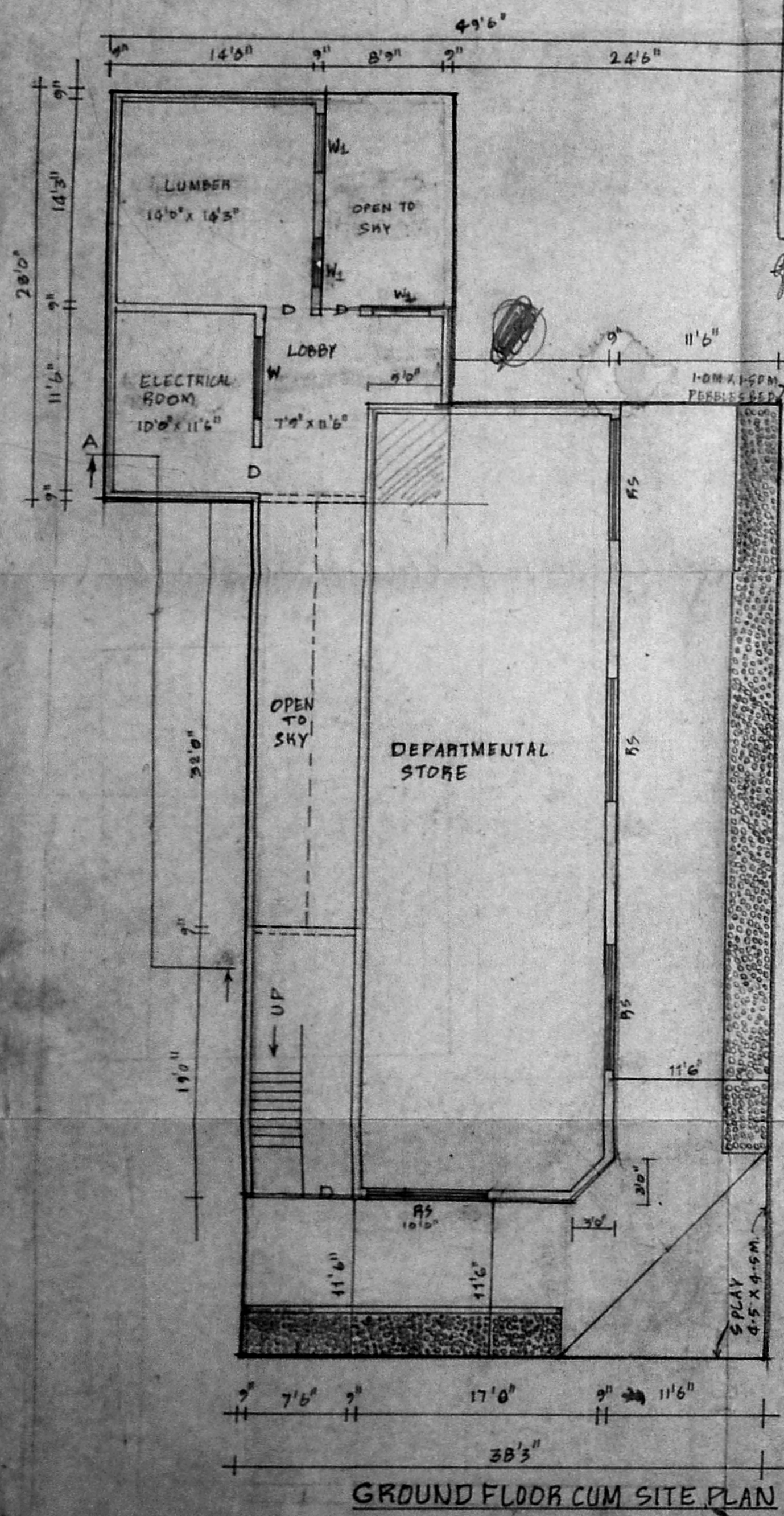

GROUND FLOOR CUM SITE PLAN

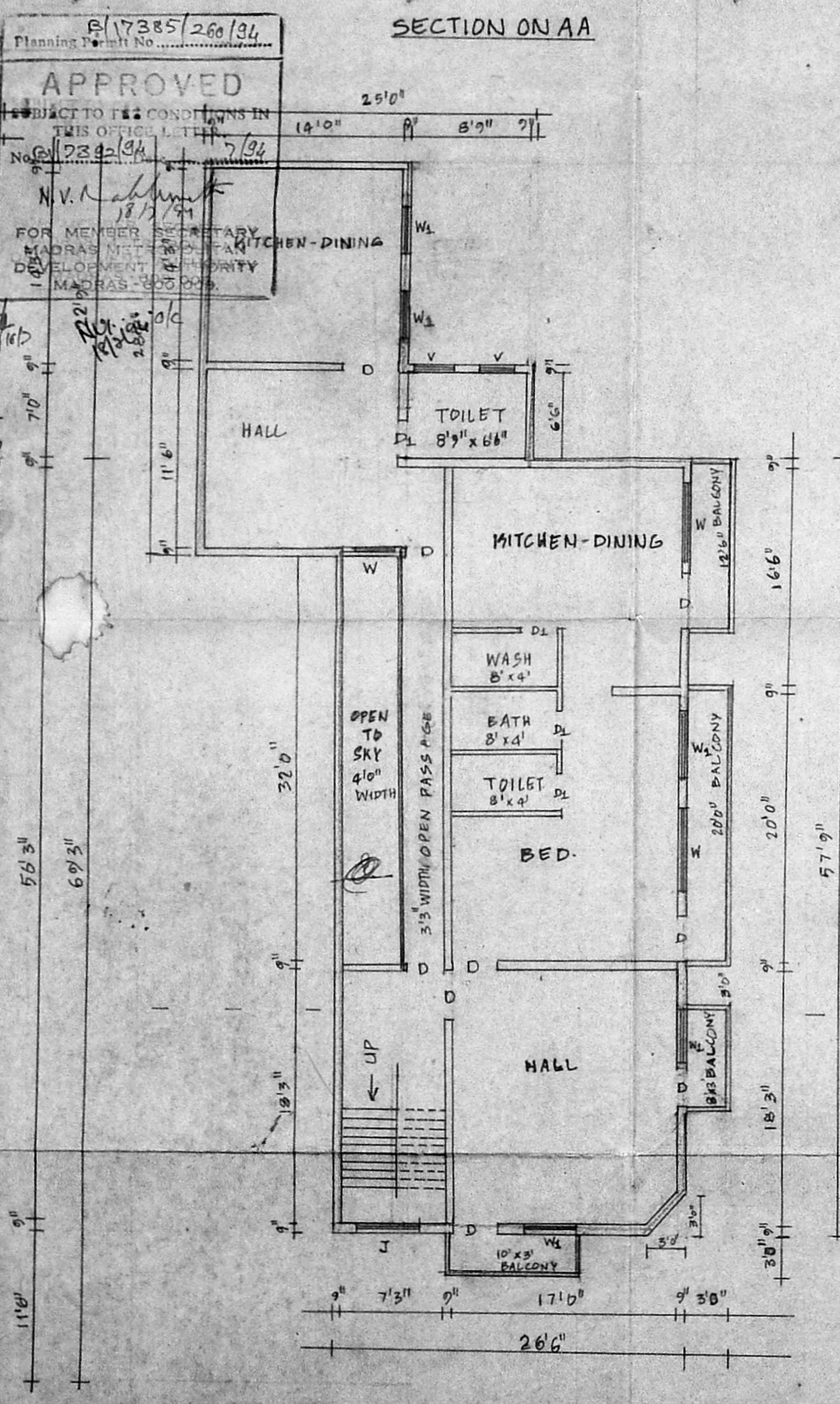

FIRST FLOOR

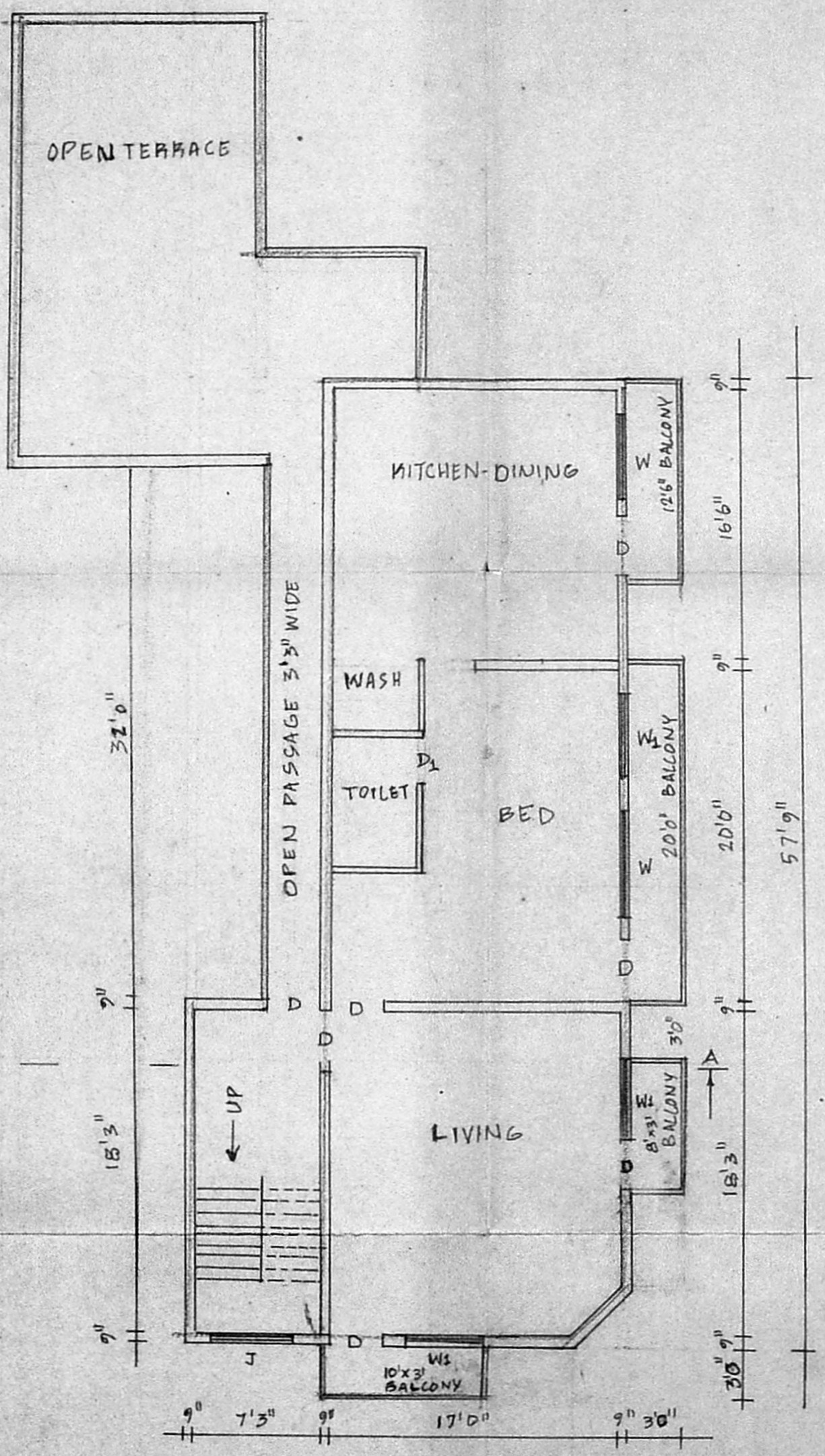

SECOND FLOOR

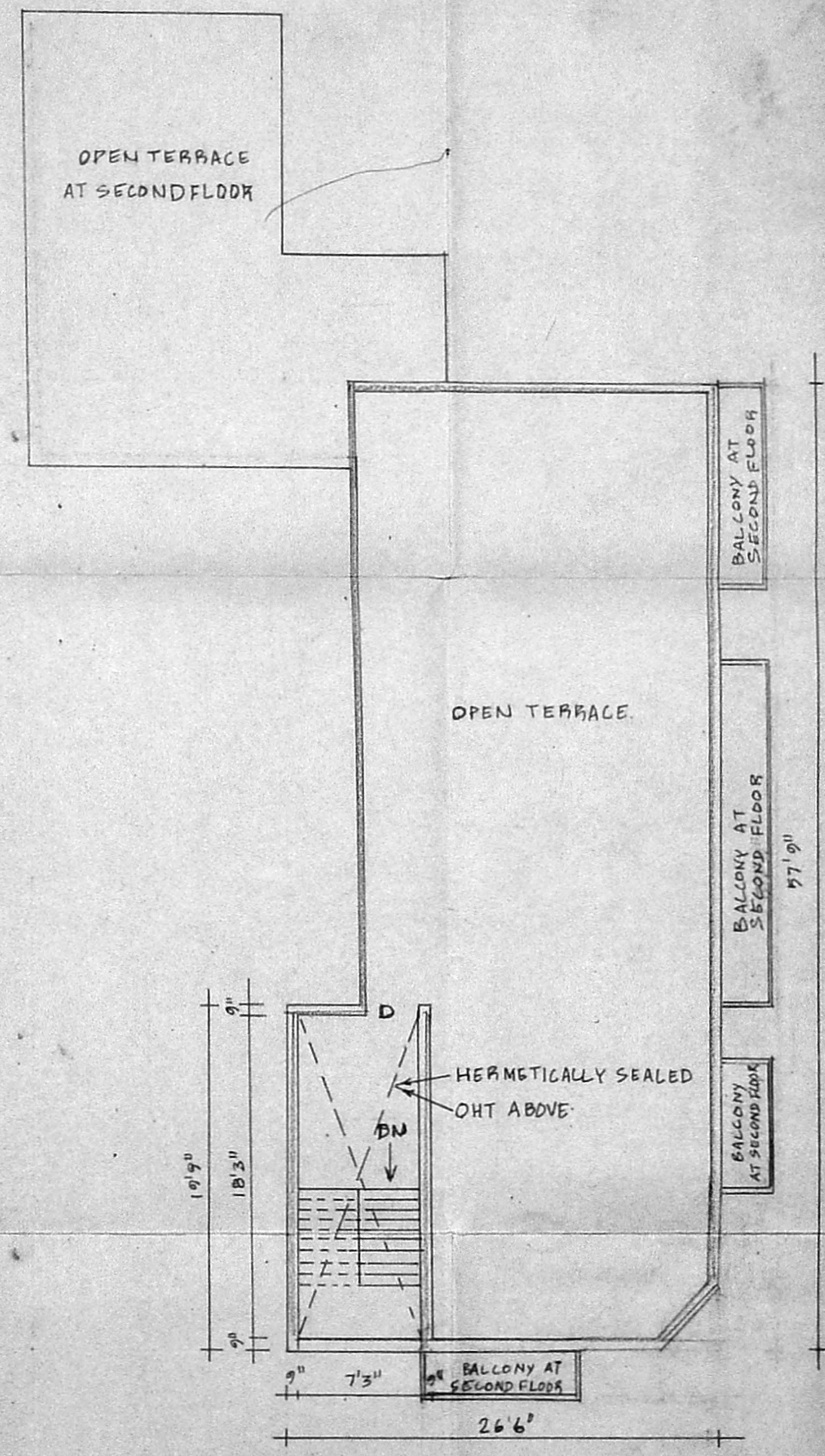

TERRACE FLOOR